

LAWRENCE L. WILLIAMS CONSULTING LLC
 ENVIRONMENTAL PLANNERS
 FACILITY MANAGERS
 ARCHITECTS ENGINEERS
 CONSTRUCTION MANAGERS
 2518 FORD AVENUE RICHMOND, VIRGINIA 23223 TEL (804) 437-5860



NEW LIGHT FAMILY LIFE CENTER
 SCALE 3/8" = 1'-0"

NEW LIGHT FAMILY LIFE

CLIENT:
 SITE ADDRESS:
 BUILDER:

A1
 Drawn By LW @ 12/12
 Issues/Revisions Date



LAWRENCE ELLIS WILLIAMS CONSULTING LLC
 ARCHITECTS ENGINEERS PLANNERS CONSTRUCTION MANAGERS
 422 EAST FRANKLIN STREET RICHMOND, VA 23219 TEL.804 487-5360

NEW LIGHT BAPTIST CHURCH MASTER PLAN
 CLIENT:
 ADDRESS:
 BUILDER:

A2
 Drawn By: LW 12/01/11
 Issue/Revisions Date: 12/25/11
 1/16/12
 3/21/12
 8/15/12

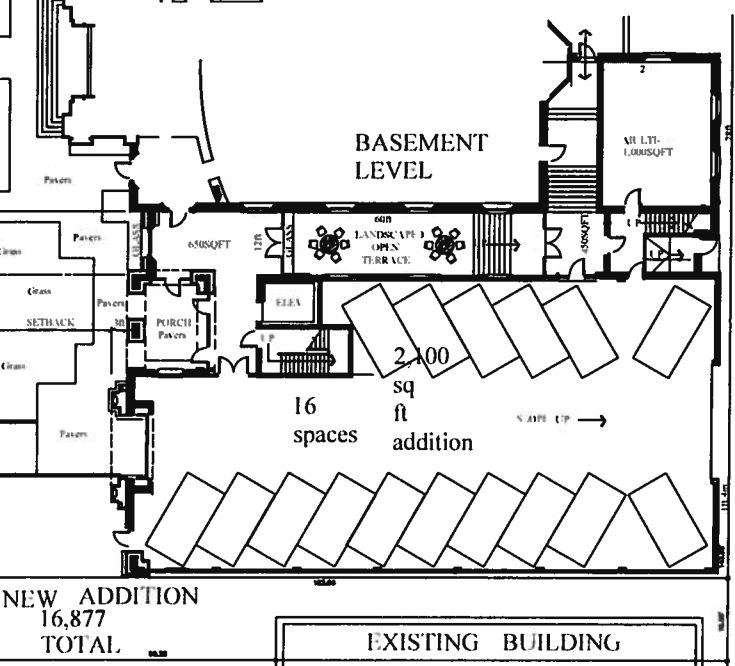
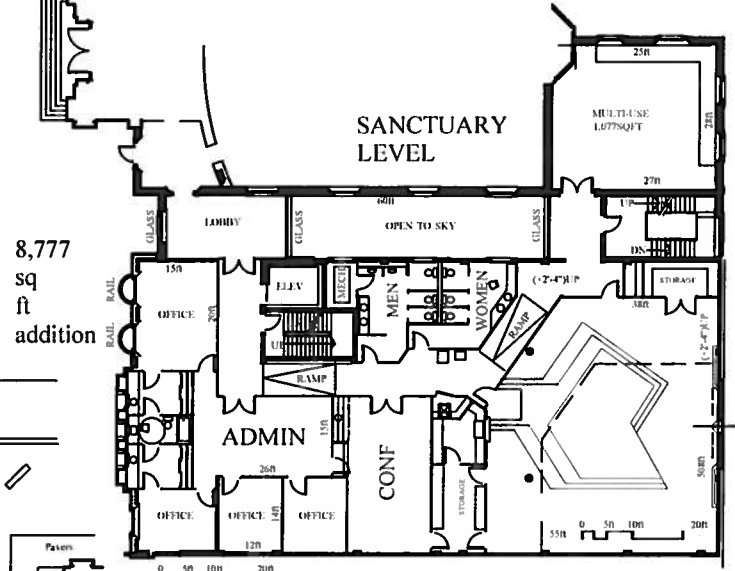
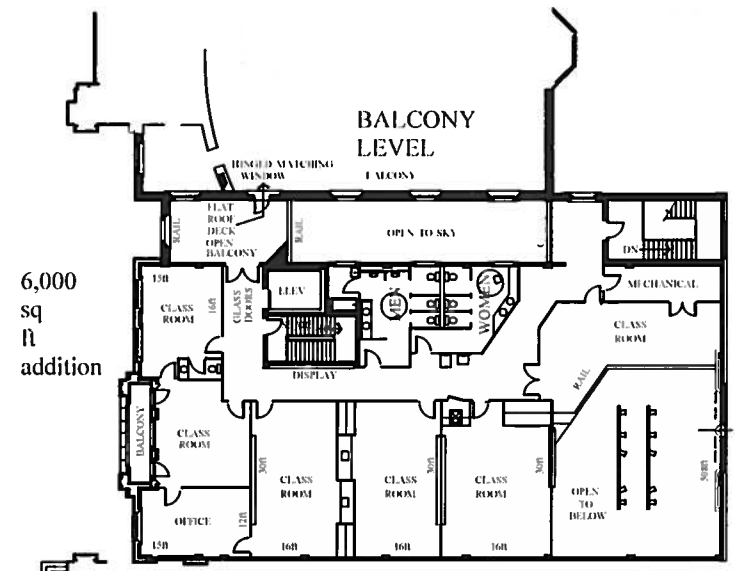
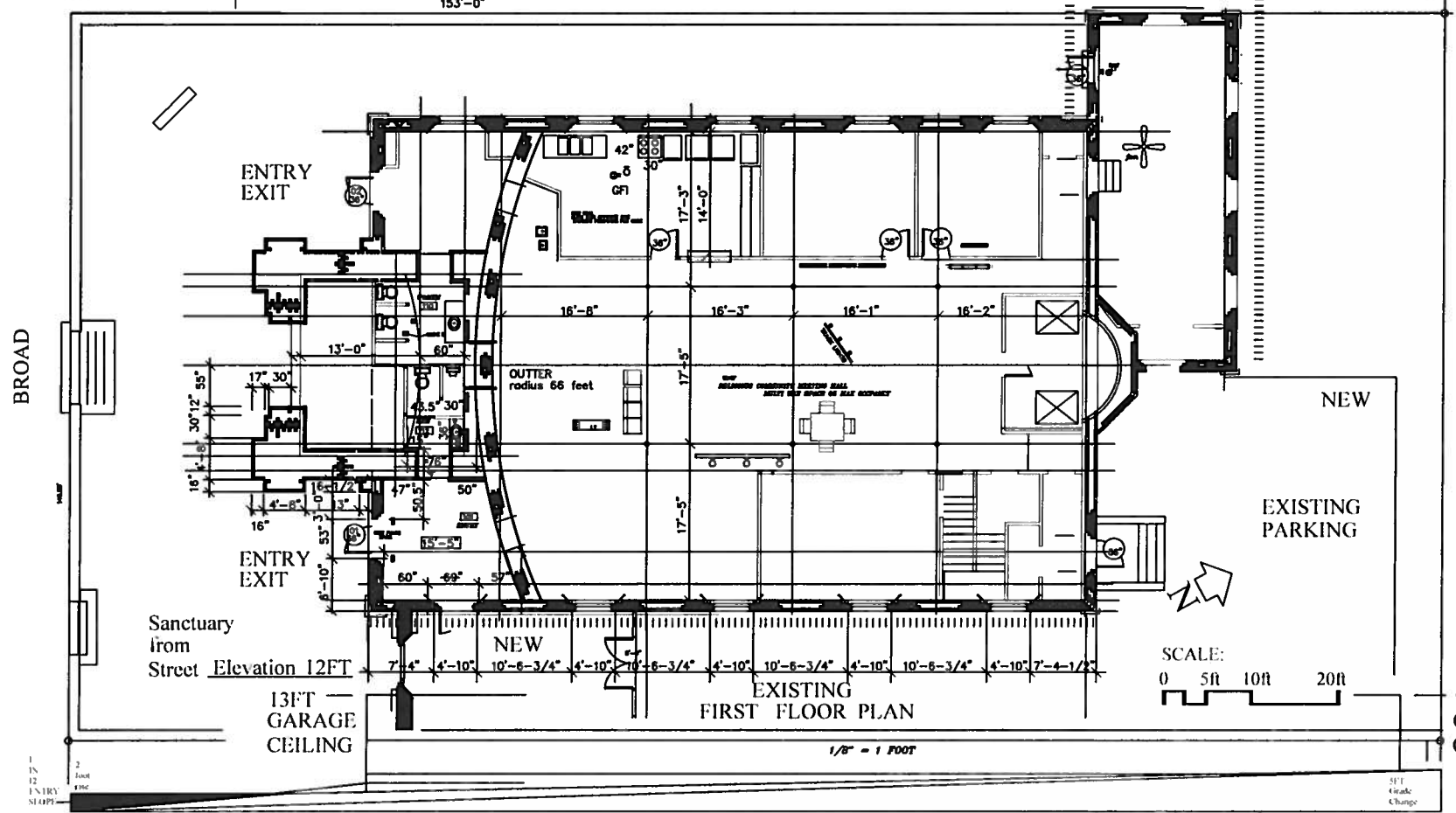
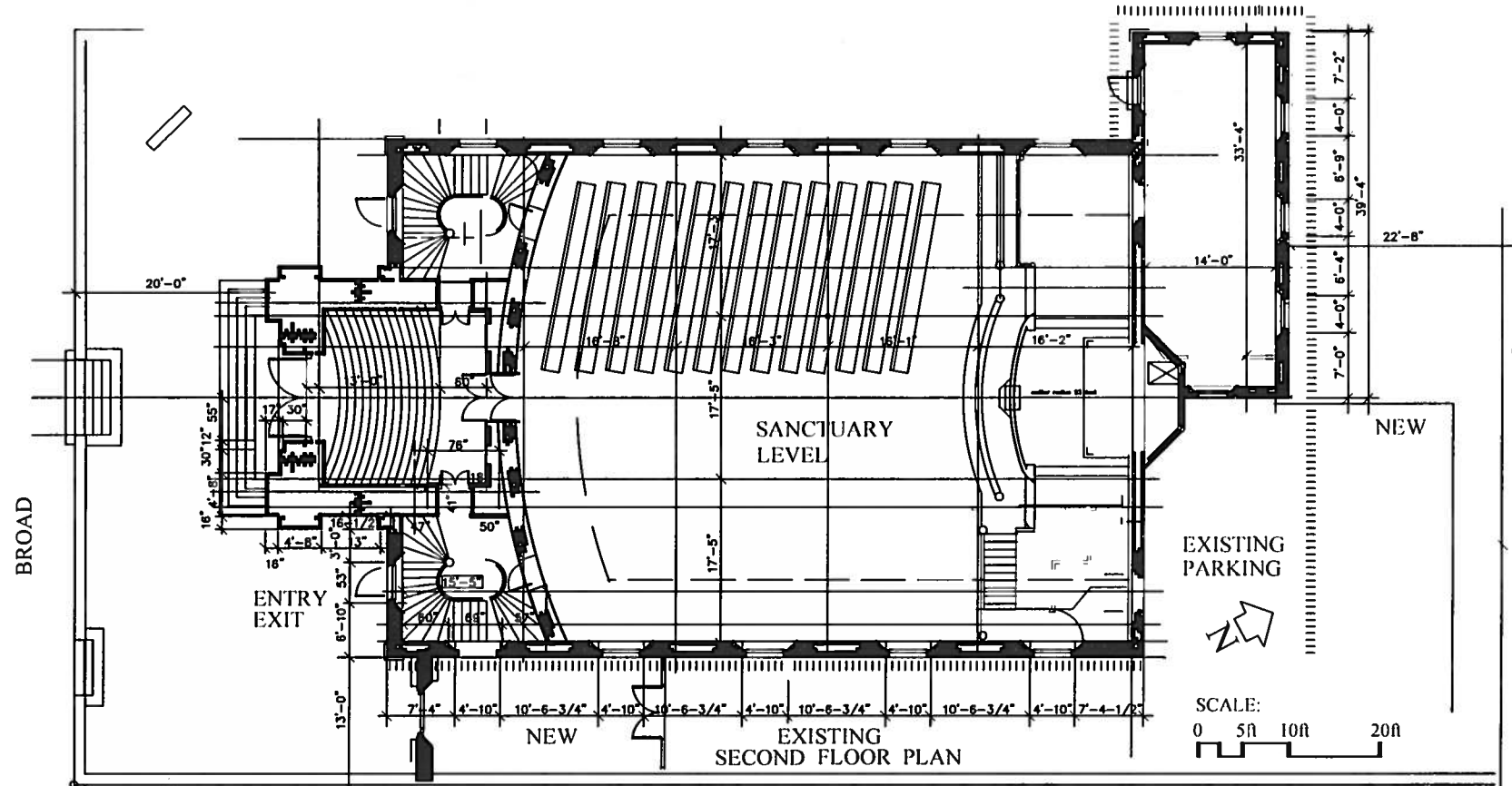

1 Foot
 2 Inch
 1/8" = 1 FOOT

SEI
 Aerial
 Change

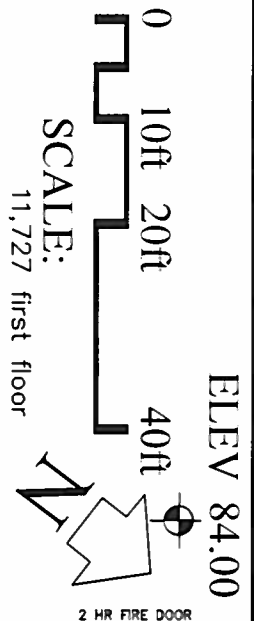
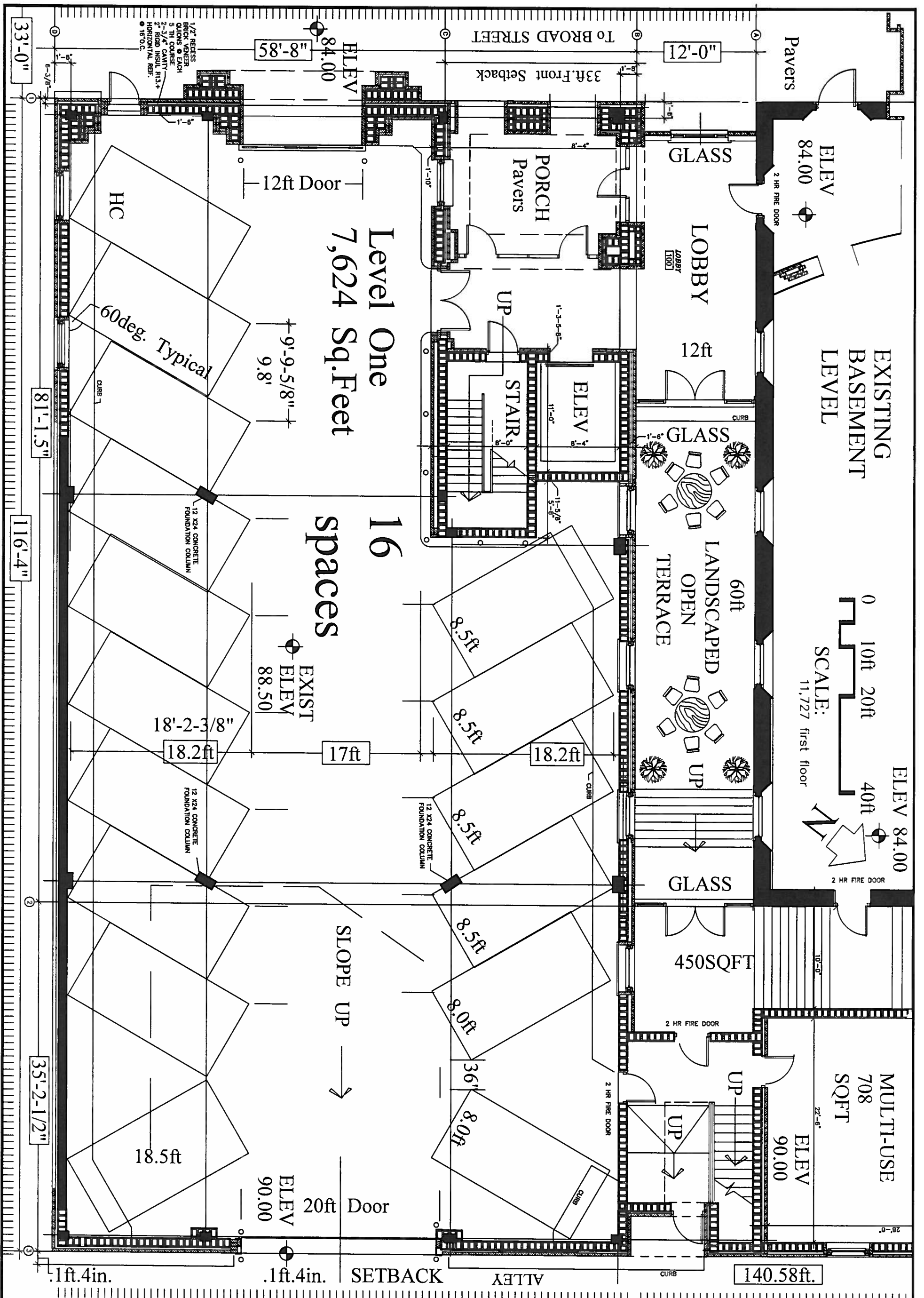

NEW LIGHT FAMILY LIFE CENTER

CLIENT:
SITE ADDRESS:
BUILDER:

LAWRENCE ELLIS WILLIAMS CONSULTING LLC

ARCHITECTS ENGINEERS
CONSTRUCTION MANAGERS
2518 FORD AVENUE RICHMOND, VIRGINIA 23223 TEL (804)437-5360

ENVIRONMENTAL PLANNERS
FACILITY MANAGERS



A3

Drawn By: J.W. 6/12/12
Issue/Revisions Data

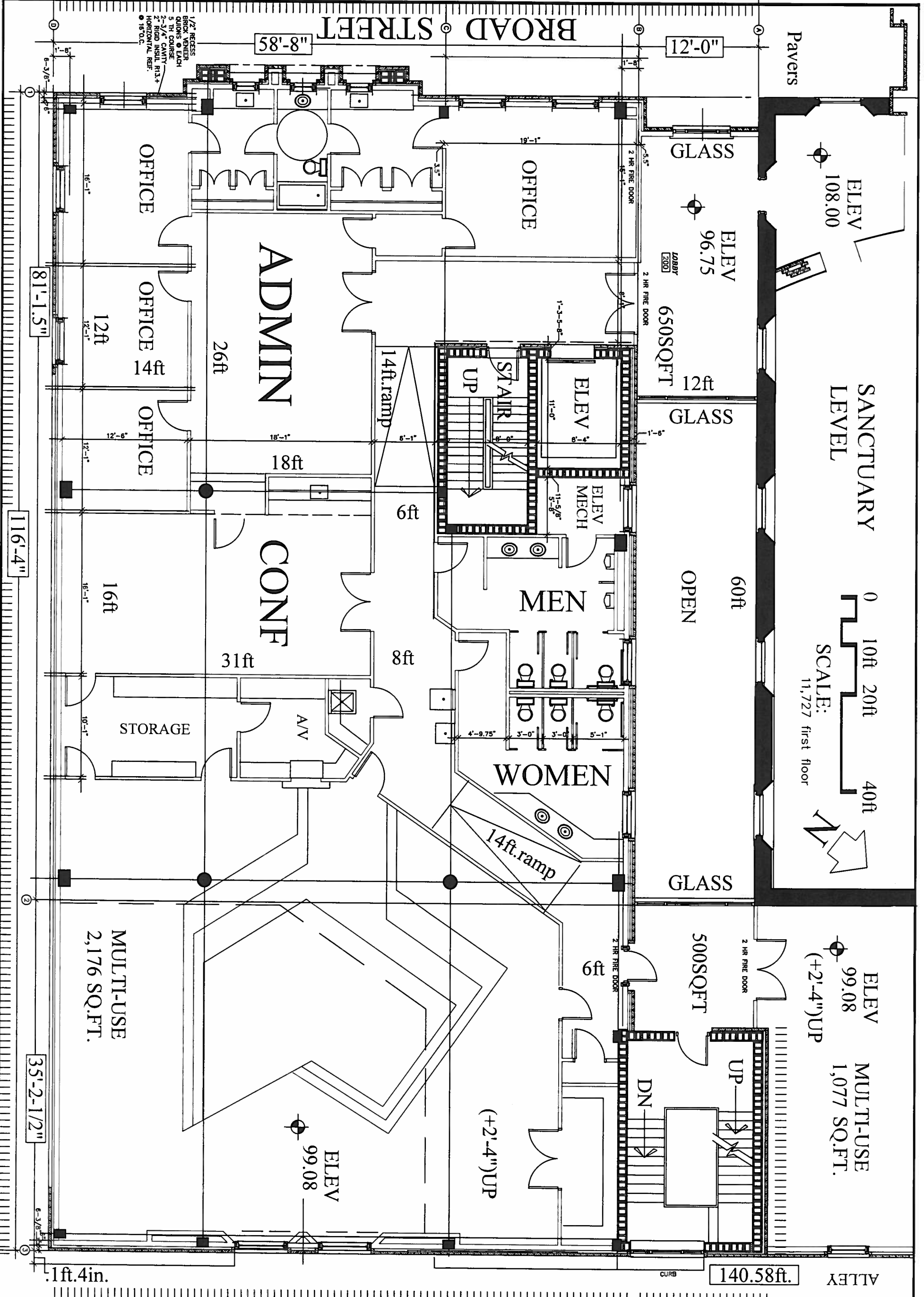

A4
 Drawn by J.R. 8/2/12
 Title/Revision Data

NEW LIGHT FAMILY LIFE CENTER

CLIENT:
 SITE ADDRESS:
 BUILDER:

LAWRENCE ELLIS WILLIAMS CONSULTING LLC

ARCHITECTS ENGINEERS
 ENVIRONMENTAL PLANNERS
 CONSTRUCTION MANAGERS
 FACILITY MANAGERS

2518 FORD AVENUE RICHMOND, VIRGINIA 23223 TEL (804)437-5360

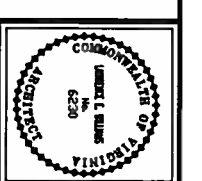

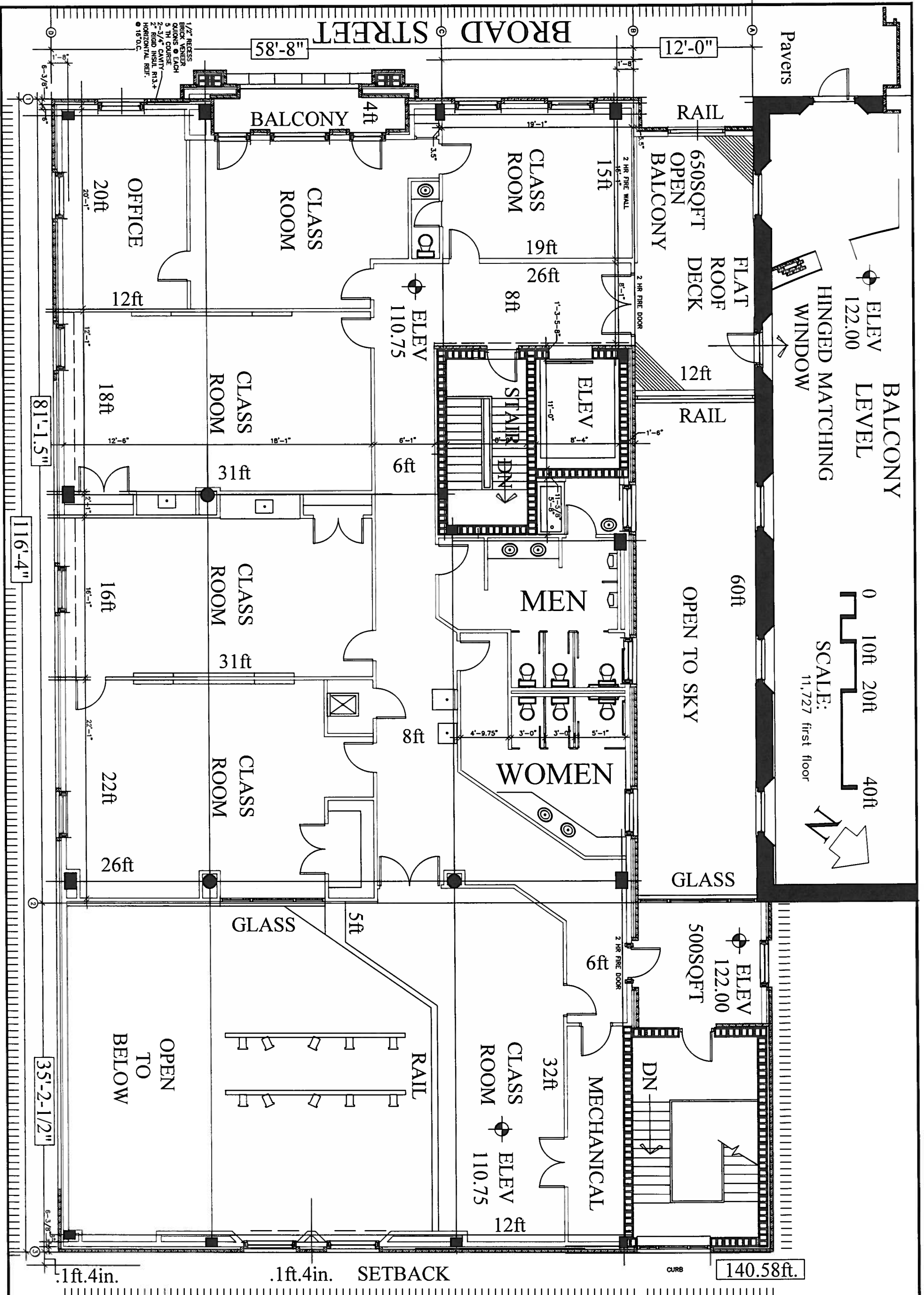

A5
 Drawn by: JF 8/14/12
 Issue/Revision: 01/02

NEW LIGHT FAMILY LIFE CENTER

CLIENT
 SITE ADDRESS
 BUILDER

LAWRENCE ELLIS WILLIAMS CONSULTING LLC

ARCHITECTS ENGINEERS
 CONSTRUCTION MANAGERS

ENVIRONMENTAL PLANNERS
 FACILITY MANAGERS

2518 FORD AVENUE RICHMOND, VIRGINIA 23223 TEL (804)437-5360

